



Be the key to **Opening Doors** and
Finding Hope at the new
Ronald McDonald House in northwest
Oklahoma City.

Opening 2022



Ronald McDonald
House Charities®
Oklahoma City



F

Main Living Room

\$1,000,000+

An extension of the foyer and reception area, families will gather in the Main Living Room to relax and share their day in a comfortable setting.



The Lopez Family & Lopez Foods Dining Room

One of the most utilized areas in the House, the Family Dining Room allows families and friends to gather for meals, snacks and camaraderie.



H

Outdoor Playground

\$500,000+

The Outdoor Playground will provide a place for fresh air, exercise and fun for siblings and children being treated on an outpatient basis.

A

Building

\$2,500,000+

The new Ronald McDonald House will provide 36 guest rooms to serve families as well as living and dining spaces in a 34,000 square foot, four story building with beautiful landscaping and grounds located on the SE corner of Memorial and Meridian on the Mercy Hospital campus.

B

Foyer & Reception Area

\$1,000,000+

A warm and friendly welcome awaits guest families upon arrival in our lobby. This inviting space is designed to evoke a sense of comfort and restfulness.

C

Library/Media Room

\$750,000+

Books, board games, movies and video games in the Library/Media Room will offer parents and siblings an entertaining break from their day at the hospital.

D

Family Kitchen

\$750,000+

In the Family Kitchen, Volunteer Guest Chefs prepare meals - just one less thing for families to worry about when facing long days at the hospital. Families may also use the kitchen to prepare their favorite comfort foods.

E

Community Room

\$500,000+

Connected to the Main Living Room, the Community Room will be host to a multitude of activities including wellness classes, holiday celebrations, movie nights and other family friendly events.



A

I

Two Story Outdoor Slide

\$500,000+

The Two Story Slide is a signature outdoor feature that is whimsical and fun for children of all ages. The slide will be remembered long after a family's stay at the House and will provide something to look forward to for families who must return to Oklahoma City for ongoing treatment.

J

Entrance Plaza

\$500,000+

The Entrance Plaza welcomes families to the Ronald McDonald House with beautiful landscaping, a covered patio with comfortable seating, and VIP parking spaces providing convenient access to the House for families upon arrival.

K

Outdoor Living Area

\$250,000+

The patio provides a shaded respite during inclement weather or the hot days of summer for relaxing or playtime.

The McDonald's Owner/ Operators of Central & Western Oklahoma Beacon of Hope

The Beacon of Hope will stand for hope for hospitalized children and their families. At night the light shining from the tower will serve as a beacon, guiding families to the Ronald McDonald House and keeping them closest to their sick child.



This brochure reflects the House in the design concept phase. The final design may differ from what is represented here. If a naming opportunity level changes substantially, the donor and the organization will determine a different naming opportunity.





Kids' Corner \$250,000+

An extension of the Family Dining Room, the Kids' Corner will feature tables and chairs and a flexible partition to host arts and crafts, birthday parties and other fun activities.



M Splash Pad \$250,000+

Children of all ages will have fun cooling off on a hot day on the Splash Pad.

N Basketball Court \$250,000+

The half-court Basketball Court invites families to relax and have fun shooting hoops or in a quick pick up game with other guest families.

O Family Pantry \$250,000+

A well-stocked pantry will be available for families to make nutritious meals and snacks. Lockers are available to each family to keep their own personal food selections while they are residents.

P Elevator Lobby \$200,000+

The two elevators will allow guest families to access the upper level guest rooms and laundry rooms. The Elevator Lobby will feature a flat screen to communicate daily House activities and events.

Q Wellness Salon \$200,000+

Volunteer stylists will provide haircuts and salon services to pamper our guest families, bolstering their sense of well-being.

S Toy Closet \$200,000+

Children and parents will enjoy selecting toys from our Toy Closet at check-in or to brighten a rainy day.

T Volunteer Center \$100,000+

Our people make our programs and our beloved volunteers are the lifeblood of our organization. The Volunteer Center provides a work area or base for volunteers to plan and organize activities to make our guest families feel welcome and comfortable during their stay.

Dog House \$250,000+

The Dog House will be a perfect home for a House dog who will greet visitors and make them feel welcome as well as comfort families who have had to leave their pets at home.



The Ed & Jodi Sanchez Indoor Playroom

The Indoor Playroom provides an area for kids to just be kids. Located adjacent to the Family Dining Room, parents are able to remain nearby while taking a moment to relax.



V The Dorada Foods Family Welcome Center

The Family Welcome Center will offer privacy for guest family registration and will be the first point of contact to provide information for a comfortable stay and to let families know they are not alone in their journey.

W Receiving and Storage Area \$100,000+

An important hub of the House, this space will be the dedicated area for donations, event items and other household storage.

X Housekeeping Area \$100,000+

The Housekeeping Area will serve as a base of operations for the crucial services provided each day to keep the House clean and welcoming.

Building Technology \$100,000+

Linking family and friends is essential to our guest families as is connectivity for staff and volunteers to accomplish their work.

Y The D.W. Garrett Small Conference Room

The Small Conference Room provides an intimate space for families to meet with staff, social workers and medical care providers. The Room will also be used for meetings with staff, donors and volunteers.

a Day Use Shower Rooms \$50,000+

Day Use Shower Rooms will provide spaces for personal care by families not registered for overnight stays and for staff during weather or other emergencies.

b Elevator Wrap (1 of 2 remaining) \$50,000+

The Bama Companies, Inc.

Two elevators are available to be wrapped on the interior, transforming a family's trip to their room into a colorful expression of care.

c The Jim & Vicki English Family Mail Center

The Family Mail Center will be a whimsical and fun spot to pick up the latest news, information on House happenings and letters from home.

d Administrative Offices (7) \$24,000+

The business center of our organization, the Administrative Offices will accommodate our fundraising, marketing, administrative and house operations staff.

e Administrative Cubicles (6) \$10,000+

Adjacent to the Volunteer Center, the Administrative Cubicles will accommodate support staff, interns and the Volunteer Manager.

f Extended Stay Suites
(0 of 3 remaining)

\$48,000+

Charles and Frances Roos
Tenaris
The Thorley Family

Floors 2 - 4 each have an Extended Stay Suite offering all the comforts of the Family Suites. They are equipped with a kitchenette and sitting area for added convenience.

g Guest Laundry Rooms (3)
\$36,000+

The House offers spacious complimentary laundry facilities for families to utilize throughout their stay. A Guest Laundry Room on each floor will be equipped with washers and dryers, detergent and a folding table to make it convenient for guest families to have clean clothes to wear.

h Family Suites
(32 of 33 remaining)
\$24,000+

Each Family Suite will include a private bathroom and bedroom with two queen sized beds.

i Family Dens
(2 of 3 remaining)
\$15,000+

Each of the residential floors will offer a Family Den with comfortable seating, a flat screen TV and games for children.

j Reflection Nook
(0 of 3 remaining)
\$10,000+

Located in the Beacon of Hope tower on each residential floor, the Reflection Nook offers a place for quiet reflection that is peaceful and serene.

Floors 2 - 4

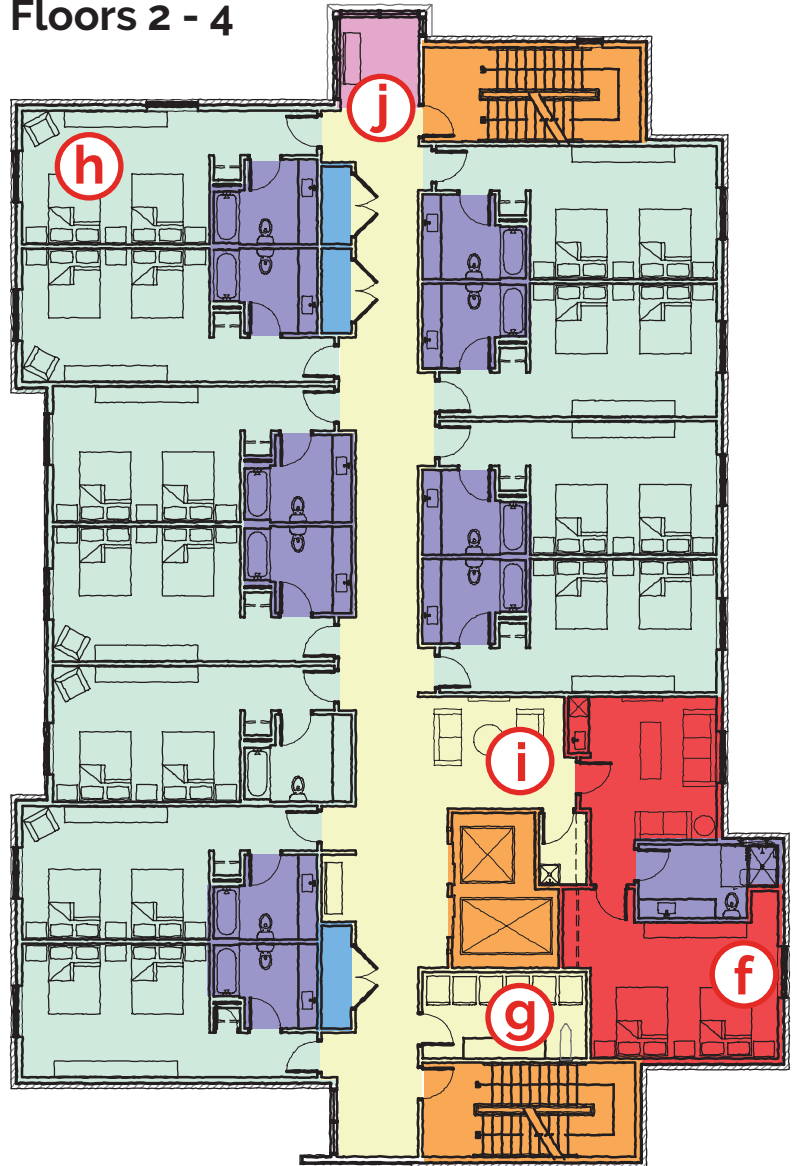

All levels of giving are valued and appreciated. Your gift will help Ronald McDonald House Charities® Oklahoma City open doors so more families can find hope.

Site specific naming rights from \$24,000 or more will be honored for a 10 year period. If an area or room is repurposed before the 10 year period, the donor will be contacted to discuss appropriate recognition for the time remaining. Gifts of \$23,999 to \$10,000 will be recognized in a special location for a minimum of 10 years. Gifts of \$1,000 or more will be recognized on the Main Donor Wall.

